

HOT MIX ASPHALT MACHINE PATCHES  
TUSCOLA COUNTY ROAD COMMISSION – 1733 S. MERTZ ROAD, CARO, MI 48723  
PAGE 1 OF 6

Hot Mixed Asphalt Machine Patches  
County Wide

Letting Date – February 16, 2022, 8:30 am

Contractor: \_\_\_\_\_

Address: \_\_\_\_\_

Sign & Print: \_\_\_\_\_

Date: \_\_\_\_\_

Phone & Fax: \_\_\_\_\_

Email: \_\_\_\_\_

| <b><u>Contract Item (Pay Item)</u></b> | <b><u>Pay Unit</u></b> | <b><u>Unit Price<br/>(Local)</u></b> | <b><u>Unit Price<br/>(Primary)</u></b> |
|--|------------------------|--------------------------------------|--|
| Machine Patch 0 < HMA ≤ 5              | Ton                    |                                      |  |
|  |                        |                                      |  |
| Machine Patches 5 < HMA ≤ 10           | Ton                    |                                      |  |
|  |                        |                                      |  |
| Machine Patches 10 < HMA ≤ 50          | Ton                    |                                      |  |
|  |                        |                                      |  |
| Machine Patches 50 < HMA               | Ton                    |                                      |  |
|  |                        |                                      |  |
| Skip Patching HMA > 50                 | Ton                    |                                      |  |
|  |                        |                                      |  |
| Skip Patching HMA < 50                 | Ton                    |                                      |  |
| Butt Joint                             | Each                   |                                      |  |
| HMA Surface Removal                    | Square Yard            |                                      |  |
| Cold Milling (1/2) Day                 | Lump Sum               |                                      |  |
| Cold Milling Whole Day                 | Lump Sum               |                                      |  |

**COMPLETION DATE: Seasonal Limitations per MDOT 2020 Standard Specifications for Construction.**

**Signed Insurance, Agreement, ROW Permit shall be enclosed.**

HOT MIX ASPHALT MACHINE PATCHES  
TUSCOLA COUNTY ROAD COMMISSION – 1733 S. MERTZ ROAD, CARO, MI 48723  
PAGE 2 OF 6

Bids are to be submitted on the Road Commission forms in a plainly marked, sealed envelope. No faxed or emailed bids accepted. Plans and specifications are available online at [www.tuscolaroad.org](http://www.tuscolaroad.org). Please contact Brent Dankert, Tuscola County Highway Engineer at 989-233-7472 or [highwayengineer@tuscolaroad.org](mailto:highwayengineer@tuscolaroad.org) with any questions. Any addenda must be noted and initialed.

If you are interested in bidding and have downloaded plans from the website please email [highwayengineer@tuscolaroad.org](mailto:highwayengineer@tuscolaroad.org) to be added to the plan holders list to make sure you receive addendums.

The Contractor has examined the proposal, permits, plans and the location of work described here in and is fully informed as to the nature of the work and the conditions relating to its performance. All work shall be done in accordance with Section 501 of the 2020 MDOT Standard Specifications for Construction, and as modified herein and as per attached supplemental specifications and provisions.

**General:**

The work shall be at various locations throughout Tuscola County or state highways under the maintenance jurisdiction of the Tuscola County Road Commission. The work shall consist of placing and compacting hot mixed asphalt in order to patch existing asphalt roads.

**Schedule:**

Contractor shall provide the Tuscola County Road Commission 7 days advance notice prior to mobilize to allow for any prep work to be completed. Patching shall be completed within 14 days of notification unless approved otherwise by the Engineer or work shall be forfeited to next available contractor and/or **Liquidated damages may be assessed at a rate of \$100.00 per day per project location.**

**Construction:**

The Contractor shall follow the construction methods as described in Section 501.03 of the 2020 MDOT Standard Specifications for Construction except as modified herein:

1. **Paver:** Each paver must be equipped with a full-width vibratory or tamper bar screed that can spread and finish the HMA to the required cross section and grade. Use a paver that produces a uniformly finished surface free from tearing or other blemishes and free from measurable segregation.

**2. Types of Patches:**

- a. **Culvert Crossings:** The contractor shall remove the existing gravel material to the existing width of the roadway and replace it with bituminous material at a depth of 2.5" or other depths specified by the Engineer. All primary roads will be a minimum of 3" in two equal lifts. The method by which the gravel is to be removed will be up to the Contractor. Immediately upon removing the gravel the aggregate base shall be compacted and the void space shall be replaced with the bituminous hot mix asphalt. The gravel removed from the patch area shall be wasted along the shoulder and graded to match the existing slope of the shoulders. A tack coat shall be applied to all vertical edges of existing HMA.
  - b. **Pavement Dips/Wedging:** A tack coat shall be applied to the existing pavement surface for proper adherence of the patch material. The crown of the existing roadway shall be matched, and bituminous material feathered at edges.
  - c. **HMA Surface Removal:** The Contractor shall remove the existing asphalt or concrete material to a depth requested by the engineer in accordance with the MDOT 2020 Standard Specifications for Construction 501.03 and 501.04. The Contractor shall be responsible for conditioning the aggregate base prior to placing the HMA. Asphalt patch is to be paved immediately after removal. Removal of existing asphalt material is paid for by HMA Surface Removal (Syd).
3. **Skip Patching:** Includes the placement of the designated amount of hot mixed asphalt material throughout the defined mile section of roadway. Skip patching includes all labor, materials, and equipment to prepping the road surface, tacking the existing asphalt surface, mobilization from one site to another, and placement and compaction of the HMA material on the following existing surfaces – HMA, milled surface, aggregate base, or as determined by the engineer. The total quantity of asphalt will be utilized over the entire one (1) mile section of the roadway.
4. **Pavement for Butt Joint Removal:** If a butt joint is required, the Contractor shall remove the existing surface to the thickness of the proposed overlay, for the full width of the joint. Uniformly taper the removal to the original surface over a minimum of 35 feet. Installation of a butt joint is paid for by Butt Joint (Each).
5. **Cold Milling:** The Contractor shall provide a cold milling machine capable of removing the existing HMA surface to the depth, width, grade and cross section as determined by the Engineer. All equipment and workmanship shall be in accordance with the MDOT 2020 Standard Specifications for Construction. Cost associated with cold milling is paid for by Cold Milling 1/2 Day (Lump Sum) and Cold Milling Whole Day (Lump Sum). A day is defined by a 12-hour workday and based on time on project site.

HOT MIX ASPHALT MACHINE PATCHES  
TUSCOLA COUNTY ROAD COMMISSION – 1733 S. MERTZ ROAD, CARO, MI 48723  
PAGE 4 OF 6

6. **Bond Coat:** The Contractor shall apply a bond coat to all exposed edges of the patches and between lifts of asphalt. The Bond Coat shall be applied at a uniform rate of application between 0.05 to 0.15 gallons per square yard. The bond coat will not be paid separately but included in the cost of the HMA Patch.
7. **Compaction:** The Nuclear Gauge Method for testing compaction will be used on Primary roads. The Number of Rollers Method chart below shall apply, for local road paving. The Engineer may decide to verify density on local roads with the Nuclear Gauge Method.

Number of Rollers Required Based on Placement Rate:

| Average Laydown Rate,<br>Square Yards Per Hour | Number of Rollers Required |                   |
|--|----------------------------|-------------------|
|  | Compaction<br>Rollers      | Finish<br>Rollers |
| Less than 600                                  | 1                          | *1                |
| 601 – 1200                                     | 1                          | 1                 |
| 1201 – 2400                                    | 2                          | 1                 |
| 2401 – 3600                                    | 3                          | 1                 |
| 3601 and more                                  | 4                          | 1                 |

\*The Compaction roller may be used as the finish roller also.

An approved self-propelled pneumatic-tired roller shall be provided and used as directed while placing Bit Mix for leveling or wedging.

**Materials:**

Bituminous Asphalt material shall be obtained from a state certified plant and shall be documented on tickets provided to the Road Commission. The asphalt material shall be one of the following:

- 13A or LVSP in accordance MDOT Special Provision for Marshall Hot Mix Asphalt Mixture 20SP- 501G-01
- 4EL in accordance with the 2020 MDOT Standard Specifications for Construction
- As approved by the Engineer.

**Acceptance Criteria:**

The Engineer will inspect the patch for acceptance within two working days of placement. If the patch is determined to need corrective action, the Contractor will be notified immediately. Corrective action will involve remedial treatment up to and including replacement. Table 501-5 from the MDOT 2020 Standard Specifications for Construction will be used as guidance; however, the Engineer shall retain full rights for complete replacement of material. Smoothness of ride will be a factor. All costs associated with correcting variations in the patch will be borne by the Contractor.

**Traffic Control:**

The Road Commission will install "Road Work Ahead" signs on each project. Sufficient notice shall be given to the Road Commission to allow sign placement prior to start of projects. Traffic must be maintained to locals during construction. Primary Road work will be performed via a single lane closure. Local Road work will be performed via temporary road closure. Cost for Maintaining Traffic will be included in the tonnage price for Local or Primary patching pay items.

1. **Lane Closures:** The contractor shall be prepared to maintain traffic as per the Tuscola County Road Commission Maintaining Traffic Special Provision attached except as specified herein. Maintaining Traffic Typical M0150a shall be used on all primary roads and state highways.
2. **Temporary Road Closures** will be allowed, on local roads, if approved by the Engineer on a site-specific basis. Type III barricades or arrow boards will be required at each end of the project along with a traffic regulator for re-routing traffic.
3. **Warning Signs:** The contractor will be responsible for supplying, installing, and maintaining any signs necessary to protect the motoring public from situations that have occurred due to unfinished work.
4. **Traffic Regulators:** Traffic regulators shall be equipped with High-visibility Class 2 or Class 3 safety apparel, Stop/Slow or Stop/Stop Sign Paddles, and a two-way radio system and a standby backup system if traffic regulators are not visible to each other. Ensure persons designated to regulate traffic receive training, no more than 12 months before traffic regulating operations, on property traffic regulating procedures. Ensure this training consists of at least viewing "Safely Regulating Traffic in Michigan" and reading the current MDOT handbook, Traffic Regulators Instruction Manual. Maintain documentation on persons trained and dates trained and provide to the Engineer upon request.

**Payment:**

Payment will be made on a project-by-project basis with tickets accompanying the invoice.

All invoices **MUST** include the TCRC job number and project location.

**Warranty:**

The Contractor hereby warrants the workmanship and material placement for one year from the date of placement.

HOT MIX ASPHALT MACHINE PATCHES  
TUSCOLA COUNTY ROAD COMMISSION – 1733 S. MERTZ ROAD, CARO, MI 48723  
PAGE 6 OF 6

**Liability:**

The Contractor shall at all times exercise extreme care and shall assume all liability for any damages resulting from his operations and shall hold the Tuscola County Road Commission harmless from any such claims or damages.

The contractor must obtain a Tuscola County Right of Way Permit before any work can begin.

The successful bidder must also **furnish certificates or policies giving satisfactory evidence of insurance coverage to the minimum extent of \$500,000.00 property damage and \$1,000,000.00 personal liability to insure adequate payment for any damage caused by his operations.**

The contractor shall, prior to the start of work, file with the Tuscola County Road Commission a certificate verifying that he carries Workmen's Compensation Insurance. The attached certificate of insurance is required for the successful bidder or bidders.

**Non-Compliance with Project Specifications Provisions:**

Any variation from the specifications of the project herein without written approval from the Tuscola County Road Commission and/or its authorized representative may result in, at the discretion of the Road Commission, the voiding and/or canceling of the acceptance of any bid and/or contract, resulting from this project.

***The Board reserves the right to accept or reject any or all proposals and to re- advertise or to accept the proposal, that in their opinion, is in the best interest of Tuscola County.***

**Attachments:**

1. Agreement
2. ROW Permit
3. Title IV and VI Compliance
4. Special Provision – 501G-01Marshall Hot Mix Asphalt Mixture
5. Tuscola County Road Commission Maintaining Traffic
6. Maintaining Traffic Typical –M0150a

**AGREEMENT**

TUSCOLA COUNTY ROAD COMMISSION – 1733 S. MERTZ ROAD, CARO, MI 48723  
PAGE 1 OF 1

This agreement made this \_\_\_\_\_ day of \_\_\_\_\_, 20\_\_\_\_\_  
by and between the Board of Tuscola County Road Commissioners and \_\_\_\_\_  
\_\_\_\_\_.

1. \_\_\_\_\_ hereby agrees to undertake the following work  
in the status of an independent contractor performing the following job:  
\_\_\_\_\_  
\_\_\_\_\_  
\_\_\_\_\_.
2. Said contractor, \_\_\_\_\_, shall at all  
times exercise extreme care and shall assume any and all liability for property damage or bodily  
injury resulting from the above operation by this employees, agents, assigns, sub-contractors  
and anyone else acting under his control or direction; and will indemnify, hold harmless and  
defend the Tuscola County Road Commission, its Commissioners or employees from any and all  
claims for property damage or bodily injury arising out of this Agreement.
3. Said contractor, \_\_\_\_\_, while  
engaged in said job shall maintain and furnish certificates of insurance, naming the Tuscola  
County Road Commission and Commissioners as an additional insured under the policy, with  
policy limits of \$500,000/\$1,000,000 for property damage and bodily injury, and shall furnish  
the Tuscola County Road Commission copies of said certificates of insurance prior to  
commencing any work on said project.  
Additionally, said contractor, \_\_\_\_\_, shall furnish  
prior to start of said job with the Board of Tuscola County Road Commissioners, a policy of  
insurance certifying he carries and has in effect worker's compensation insurance on all those  
required to be covered under Michigan law.
4. The address of the Board of Tuscola County Road Commissioners is 1733 S, Mertz Rd., Caro, MI  
48723.

Witnessed:

|                |   |
|----------------|---|
| _____<br>_____ | _____<br>Board of Tuscola County Road Commissioners |
| _____<br>_____ | _____<br>Contractor                                 |

**Contractor bid will not be accepted unless the enclosed Agreement is Signed and Returned with you bid.**

TUSCOLA COUNTY ROAD COMMISSION

*Right - of - Way Permit Worksheet*

DATE: \_\_\_\_\_

Applicant/Property Owner: \_\_\_\_\_

Contractor: \_\_\_\_\_

Applicant Signature

Phone: \_\_\_\_\_

Contractor Signature

Phone: \_\_\_\_\_

Project Locations: \_\_\_\_\_

BETWEEN

DISTANCE FROM

Township: \_\_\_\_\_

Section: \_\_\_\_\_

TYPE OF WORK:

Driveway: Residential \_\_\_\_\_ Farm \_\_\_\_\_ Commercial \_\_\_\_\_

Special Use: Utility \_\_\_\_\_ Type \_\_\_\_\_

Misc.: \_\_\_\_\_

REVIEWER'S RECOMMENDATIONS: \_\_\_\_\_

Reviewer's Signature: \_\_\_\_\_

Flagged: \_\_\_\_\_

TUSCOLA COUNTY ROAD COMMISSION  
TITLE IV COMPLIANCE  
APPENDIX A

During the performance of this contract, the contractor, for itself, its assignees, and successors in interest (hereinafter referred to as the "contractor") agrees as follows:

1. Compliance with Regulations: The contractor shall comply with the Regulations relative to non-discrimination in Federally-assisted programs of the Department of Transportation, Title 49, code of Federal Regulations, Part 21 as they may be amended from time to time, (hereinafter referred to as the Regulations), which are herein incorporated by reference and made a part of this contract.
2. Non-discrimination: The contractor, with regard to the work performed by it during the contract, shall not discriminate on the grounds of race, color, or national origin in the selection and retention of subcontractors, including procurements of materials and leases of equipment.
3. The contractor shall not participate either directly or indirectly in the discrimination prohibited by section 21.5 of the Regulation, including employment practices when the contractor covers a program set forth in Appendix B of the Regulations.
4. Solicitations for Subcontracts, Including Procurements of Materials and Equipment: In all solicitations either by competitive bidding or negotiation made by the contractor for work to be performed under a subcontract, including procurements of materials or leases of equipment, each potential subcontractor or supplier shall be notified by the contractor of the contractor's obligations under this contract and the Regulations relative to non-discrimination on the grounds of race, color, or national origin.
5. Information and Reports: The contractor shall provide all information and reports required by the Regulations, or directives issued pursuant thereto, and shall permit access to its books, records, accounts, other sources of information, and its facilities as may be determined by the Tuscola County Road Commission to be pertinent to ascertain compliance with such Regulations or directives. Where any information required of a contractor is in the exclusive possession of another who fails or refuses this information, the contractor shall so certify to the State highway department, or the Federal Highway Administration as appropriate, and shall set forth what efforts it has made to obtain the information.
6. Sanctions for Non-compliance: In the event of the contractor's non-compliance with the non-discrimination provisions of this contract, the Tuscola County Road Commission Shall Impose such contract sanctions as it or the Federal Highway Administration may determine to be appropriate, including, but not limited to:
  - a) Withholding of payments to the contractor under the contract until the contractor complies, and/or
  - b) Cancellation, termination, or suspension of the contract, in whole or in part.
7. Incorporation of Provisions: The contractor shall include the provisions of paragraphs (1) through (6) in every subcontract, including procurement of materials and leases of equipment, unless exempt by the Regulations, or directives issued pursuant thereto. The contractor shall take such action with respect to any subcontract or procurement as the Tuscola County Road Commission may direct as a means of enforcing such provisions including sanctions for noncompliance: Provided, however, that, in the event a contractor becomes involved in, or is threatened with, litigation with a subcontractor or supplier as a result of such direction, the contractor may request the Tuscola County Road Commission to enter into such litigation to protect the interests of the County, and, in addition, the contractor may request the State highway department to enter into such litigation to protect the interests of the State and/or the United States to enter into such litigation to protect the interests of the United States.

"The TUSCOLA COUNTY ROAD COMMISSION, in accordance with Title VI of the Civil Rights Act of 1964, 78-252, 42 U.S.C. 2000d-222d-4, the Civil Rights Act of 1987, P.L. 100-259, and Title 49, Code of Federal Regulations, Department of Transportation, subtitle A, Office of the Secretary, Part 21, Non-discrimination in federally assisted programs of the Department of Transportation issued pursuant to such Act, hereby notifies all bidders that it will affirmatively insure that in any contract entered into pursuant to this advertisement, Disadvantaged Business Enterprise firms will be afforded full opportunity to submit bids in response to this invitation and will not be discriminated against on the grounds of Race, Color, Sex, Age, National Origin, or Handicap in consideration for an award. For additional compliance information, please see Appendix A."

MICHIGAN  
DEPARTMENT OF TRANSPORTATION  
  
SPECIAL PROVISION  
FOR  
**MARSHALL HOT MIX ASPHALT MIXTURE**

CFS:JWB

1 of 2

APPR:KPK:CJB:03-04-20

FHWA:APPR:03-13-20

**a. Description.** This work consists of furnishing a hot mix asphalt (HMA) mixture, designed using Marshall Mixture Design Methods, in accordance with the standard specifications except as modified by this special provision.

**b. Mix Design.** Submit the mix design for evaluation in accordance with the Department's *HMA Production Manual*. Use a 50 blow Marshall hammer when compacting mixtures for developing Marshall mix designs.

**c. Recycled Mixtures.** Substituting reclaimed asphalt pavement (RAP) for a portion of the new material required to produce the HMA mixture is allowed provided that the mixture is designed and produced to meet all criteria specified herein, unless otherwise prohibited. Ensure RAP materials are in accordance with the standard specifications.

**d. Materials.** Table 1 provides the mix design criteria and volumetric properties. Table 2 provides the required aggregate properties. Use aggregates of the highest quality available to meet the minimum specifications. Use the mixture designation number shown in the pay item name when determining mix design properties from Tables 1 and 2.

**e. Measurement and Payment.** The completed work, as described, will be measured and paid for at the contract unit price using the following pay item:

**Pay Item****Pay Unit**

HMA, (type) .....Ton

**Table 1: Mix Design Criteria and Volumetric Properties**

|                                 | Mixture No. |       |       |       |       |
|---------------------------------|-------------|-------|-------|-------|-------|
|                                 | 2C          | 3C    | 4C    | 13A   | 36A   |
| Target Air Void, % (a)          | 3.00        | 4.00  | 4.00  | 4.00  | 4.00  |
| VMA (min) (b)                   | 11.00       | 13.00 | 14.00 | 14.00 | 15.00 |
| VFA                             | 65-78       | 65-78 | 65-78 | 65-78 | 65-78 |
| Fines to Binder Ratio (max) (c) | 1.2         | 1.2   | 1.2   | 1.2   | 1.2   |
| Flow (0.01 inch)                | 8-16        | 8-16  | 8-16  | 8-16  | 8-16  |
| Stability (min), lbs            | 1200        | 1200  | 1200  | 900   | 900   |

- a. Lower target air voids by 1.00% if used in a separate shoulder paving operation. Consider reducing air void targets to 3.00% for lower traffic volume roadways when designing 13A and 36A mixtures for local agency use.
- b. VMA calculated using Gsb of the combined aggregates.
- c. Ratio of the weight of aggregate passing the No. 200 sieve to total asphalt binder content by weight; including fines and binder contributed by RAP.

**Table 2: Aggregate Properties**

|  | Mixture No.                                       |         |         |       |        |
|--|---|---------|---------|-------|--------|
|  | 2C  | 3C      | 4C      | 13A   | 36A    |
|  | Percent Passing Indicated Sieve or Property Limit |         |         |       |        |
| 1½ inch  | 100   |         |         |       |        |
| 1 inch   | 91-100  | 100     |         |       |        |
| ¾ inch   | 90 max.   | 91-100  | 100     | 100   |        |
| ½ inch   | 78 max.   | 90 max. | 91-100  | 75-95 | 100    |
| ⅜ inch   | 70 max.   | 77 max. | 90 max. | 60-90 | 92-100 |
| No. 4  | 52 max.   | 57 max. | 67 max. | 45-80 | 65-90  |
| No. 8  | 15-40   | 15-45   | 15-52   | 30-65 | 55-75  |
| No. 16   | 30 max.   | 33 max. | 37 max. | 20-50 |        |
| No. 30   | 22 max.   | 25 max. | 27 max. | 15-40 | 25-45  |
| No. 50   | 17 max.   | 19 max. | 20 max. | 10-25 |        |
| No. 100  | 15 max.   | 15 max. | 15 max. | 5-15  |        |
| No. 200  | 3-6   | 3-6     | 3-6     | 3-6   | 3-10   |
| Crushed (min), % (MTM 117)   | 90  | 90      | 90      | 25    | 60     |
| Soft Particle (max), % (a)   | 12.0  | 12.0    | 8.0     | 8.0   | 8.0    |
| Angularity Index (min) (b)   | 4.0   | 4.0     | 4.0     | 2.5   | 3.0    |
| L.A. Abrasion (max), % loss (c)  | 40  | 40      | 40      | 40    | 40     |
| Sand Ratio (max) (d)   | -   | -       | -       | 50    | 50     |
| <p>a. The sum of the shale, siltstone, structurally weak, and clay-ironstone particles must not exceed 8.0 percent for aggregates used in top course. The sum of the shale, siltstone, structurally weak, and clay-ironstone particles must not exceed 12.0 percent for aggregates used in base and leveling courses.</p> <p>b. The fine aggregate angularity of blended aggregates, determined by MTM 118, must meet the minimum requirement. In mixtures containing RAP, the required minimum fine aggregate angularity must be met by the virgin material. NAA fine aggregate angularity must be reported for information only and must include the fine material contributed by RAP if present in the mixture.</p> <p>c. Los Angeles abrasion maximum loss must be met for the composite mixture, however, each individual aggregate must be less than 50</p> <p>d. Sand ratio for 13A and 36A no more than 50% of the material passing the No. 4 sieve is allowed to pass the No. 30 Sieve.</p> |   |         |         |       |        |

**SPECIAL PROVISION FOR  
MAINTAINING TRAFFIC**

TUSCOLA COUNTY ROAD COMMISSION – 1733 S. MERTZ ROAD, CARO, MI 48723  
PAGE 1 OF 1

**GENERAL**

Traffic shall be maintained in accordance with Sections 812 and 922 of the 2020 Michigan Department of Transportation (MDOT) Standard Specifications for Construction, including any Supplemental Specifications, and as herein specified.

**CONSTRUCTION INFLUENCE AREA**

The construction influence area (CIA) shall consist of the width of the project right-of-way from 3,500 feet before the project P.O.B. to 3,500 feet beyond the project P.O.E. and 500 feet in all directions along all crossroads.

**TRAFFIC CONTROL DEVICES**

All traffic control devices and their usage shall conform to the Michigan Manual on Uniform Traffic Control Devices (MMUTCD), 2011 edition as amended, and as herein specified.

Sign covers shall be placed over existing regulatory, warning and construction signs that are not applicable during construction.

Signing for a lane closure shall be according to attached MDOT Maintaining Traffic Typical Figure M0150a. The use of the speed limit signs, R 2-1, will be as needed.

Sheeting shall conform to section 922.02B of the 2020 Standard Specifications for Construction. Engineer grade reflective sheeting must meet the requirements for ASTM D 4956 Type I engineer grade sheeting.

**TRAFFIC RESTRICTIONS**

Work shall be conducted during daylight hours only. No work shall be conducted on Sundays unless approved by the Engineer.

The maximum distance between the traffic regulators shall be no more than 2 miles in length. All sequences of more than 2 miles in length will require written permission from the Engineer before proceeding.

**PAYMENT**

Payment for Maintaining Traffic shall be included in other Bid unit prices. There will be no separate payment for Maintaining Traffic.

*Approved by Board 1/27/05 rev.1/17/07 rev.12/22/11 rev. 117/13*

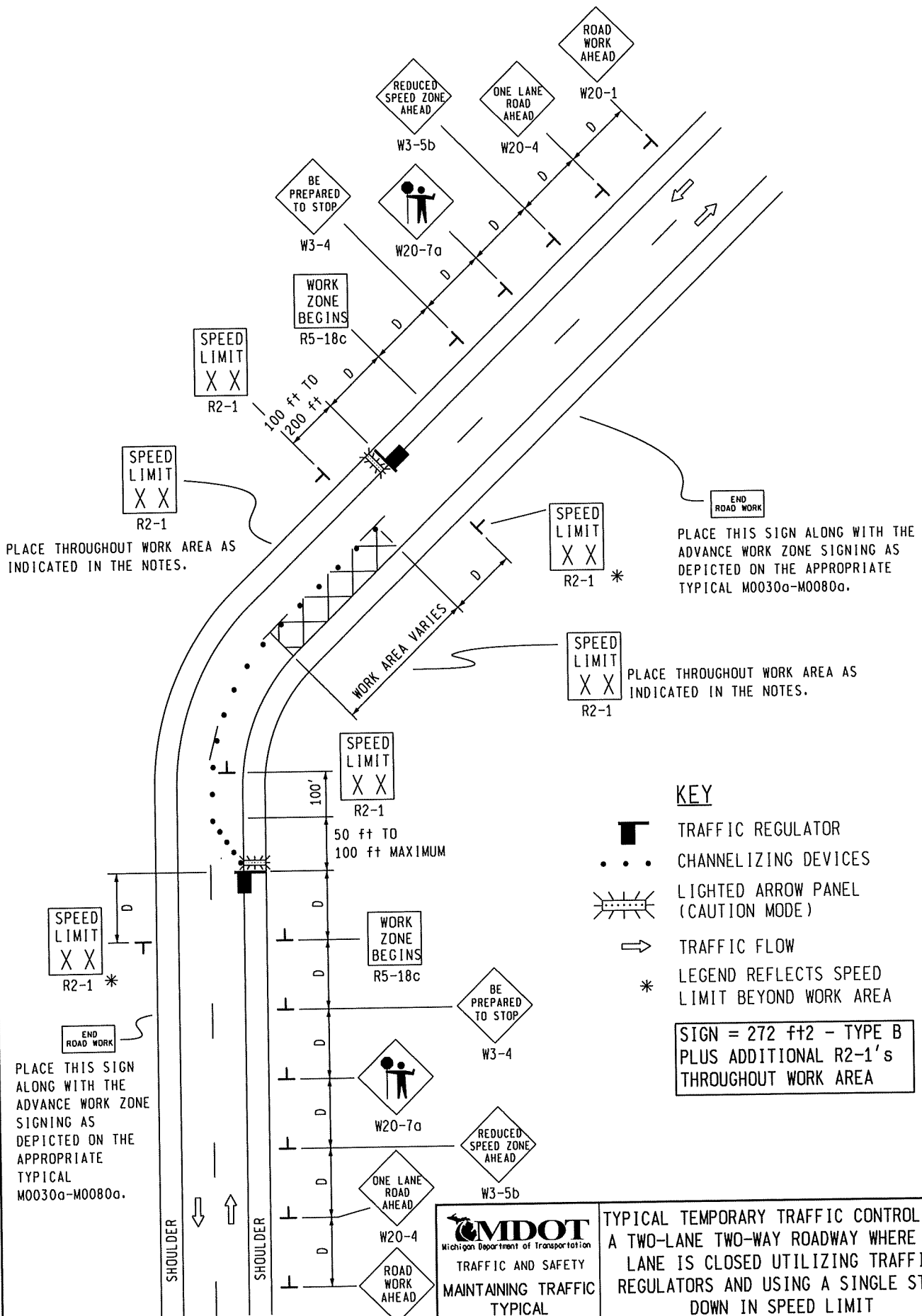

**MDOT**  
Michigan Department of Transportation  
TRAFFIC AND SAFETY  
MAINTAINING TRAFFIC  
TYPICAL

TYPICAL TEMPORARY TRAFFIC CONTROL FOR  
A TWO-LANE TWO-WAY ROADWAY WHERE ONE  
LANE IS CLOSED UTILIZING TRAFFIC  
REGULATORS AND USING A SINGLE STEP  
DOWN IN SPEED LIMIT

DRAWN BY: CON:AE:djf  
CHECKED BY: BMM:CRB

OCTOBER 2011  
PLAN DATE:

M0150a

SHEET  
1 OF 2

FILE: PW RD/TS/Typicals/Signs/MT NON FWY/M0150a.dgn REV. 10/04/2011

## NOTES

- 1H. D = DISTANCE BETWEEN TRAFFIC CONTROL DEVICES AND LENGTH OF LONGITUDINAL BUFFERS  
SEE M0020a FOR "D" VALUES.
2. ALL NON-APPLICABLE SIGNING WITHIN THE CIA SHALL BE MODIFIED TO FIT CONDITIONS, COVERED OR REMOVED.
3. DISTANCES BETWEEN SIGNS, THE VALUES FOR WHICH ARE SHOWN IN TABLE D, ARE APPROXIMATE AND MAY NEED ADJUSTING AS DIRECTED BY THE ENGINEER.
- 3A. THE "WORK ZONE BEGINS" (R5-18c) SIGN SHALL BE USED ONLY IN THE INITIAL SIGNING SEQUENCE IN THE WORK ZONE. SUBSEQUENT SEQUENCES IN THE SAME WORK ZONE SHALL OMIT THIS SIGN AND THE QUANTITIES SHALL BE ADJUSTED APPROPRIATELY.
- 4A. THE MAXIMUM RECOMMENDED DISTANCE(S) BETWEEN CHANNELIZING DEVICES IN THE TAPER AREA(S) SHOULD BE 15 FEET AND SHOULD BE EQUAL IN FEET TO TWICE THE POSTED SPEED IN MILES PER HOUR IN THE PARALLEL AREA(S).
5. FOR OVERNIGHT CLOSURES, TYPE III BARRICADES SHALL BE LIGHTED.
6. WHEN CALLED FOR IN THE FHWA ACCEPTANCE LETTER FOR THE SIGN SYSTEM SELECTED, THE TYPE A WARNING FLASHER, SHOWN ON THE WARNING SIGNS, SHALL BE POSITIONED ON THE SIDE OF THE SIGN NEAREST THE ROADWAY.
7. ALL TEMPORARY SIGNS, TYPE III BARRICADES, THEIR SUPPORT SYSTEMS AND LIGHTING REQUIREMENTS SHALL MEET NCHRP 350 CRASHWORTHLY REQUIREMENTS STIPULATED IN THE CURRENT EDITION OF THE MICHIGAN MANUAL ON UNIFORM TRAFFIC CONTROL DEVICES, THE CURRENT EDITION OF THE STANDARD SPECIFICATIONS FOR CONSTRUCTION, THE STANDARD PLANS AND APPLICABLE SPECIAL PROVISIONS. ONLY DESIGNS AND MATERIALS APPROVED BY MDOT WILL BE ALLOWED.
9. ALL TRAFFIC REGULATORS SHALL BE PROPERLY TRAINED AND SUPERVISED.
- 9A. IN ANY OPERATION INVOLVING MORE THAN ONE TRAFFIC REGULATOR, ONE PERSON SHOULD BE DESIGNATED AS HEAD TRAFFIC REGULATOR.
10. ALL TRAFFIC REGULATORS' CONDUCT, THEIR EQUIPMENT, AND TRAFFIC REGULATING PROCEDURES SHALL CONFORM TO THE CURRENT EDITION OF THE MICHIGAN MANUAL OF UNIFORM TRAFFIC CONTROL DEVICES (MMUTCD) AND THE CURRENT EDITION OF THE MDOT HANDBOOK ENTITLED "TRAFFIC REGULATORS INSTRUCTION MANUAL."
11. WHEN TRAFFIC REGULATING IS ALLOWED DURING THE HOURS OF DARKNESS, APPROPRIATE LIGHTING SHALL BE PROVIDED TO SUFFICIENTLY ILLUMINATE THE TRAFFIC REGULATOR'S STATIONS.
- 12E. THE MAXIMUM DISTANCE BETWEEN THE TRAFFIC REGULATORS SHALL BE NO MORE THAN 2 MILES IN LENGTH UNLESS RESTRICTED FURTHER IN THE SPECIAL PROVISIONS FOR MAINTAINING TRAFFIC. ALL SEQUENCES OF MORE THAN 2 MILES IN LENGTH WILL REQUIRE WRITTEN PERMISSION FROM THE ENGINEER BEFORE PROCEEDING.
13. WHEN INTERSECTING ROADS OR SIGNIFICANT TRAFFIC GENERATORS (SHOPPING CENTERS, MOBILE HOME PARKS, ETC.) OCCUR WITHIN THE ONE-LANE TWO-WAY OPERATION, INTERMEDIATE TRAFFIC REGULATORS AND APPROPRIATE SIGNING SHALL BE PLACED AT THESE LOCATIONS.
14. ADDITIONAL SIGNING AND/OR ELONGATED SIGNING SEQUENCES SHOULD BE USED WHEN TRAFFIC VOLUMES ARE SIGNIFICANT ENOUGH TO CREATE BACKUPS BEYOND THE W3-4 SIGNS.
15. THE HAND HELD (PADDLE) SIGNS REQUIRED BY THE MMUTCD TO CONTROL TRAFFIC WILL BE PAID FOR AS PART OF FLAG CONTROL.
- 16A. ADDITIONAL SPEED LIMIT SIGNS REFLECTING THE REDUCED SPEED SHALL BE PLACED AFTER EACH MAJOR CROSSROAD THAT INTERSECTS THE WORK AREA WHERE THE REDUCED SPEED IS IN EFFECT, AND AT INTERVALS ALONG THE ROADWAY SUCH THAT NO SPEED LIMIT SIGNS REFLECTING THE REDUCED SPEED ARE MORE THAN TWO MILES APART.
- 16B. WHEN REDUCED SPEED LIMITS ARE UTILIZED IN THE WORK AREA, ADDITIONAL SPEED LIMIT SIGNS RETURNING TRAFFIC TO ITS NORMAL SPEED SHALL BE PLACED BEYOND THE LIMITS OF THE REDUCED SPEED AS INDICATED.
- 16E. WHEN EXISTING SPEED LIMITS ARE REDUCED MORE THAN 10 MPH, THE SPEED LIMIT SHALL BE STEPPED DOWN IN NO MORE THAN 10 MPH INCREMENTS.
- 28E. THE TRAFFIC REGULATORS SHOULD BE POSITIONED AT OR NEAR THE SIDE OF THE ROAD SO THAT THEY ARE SEEN CLEARLY AT A MINIMUM DISTANCE OF 500 FEET. THIS MAY REQUIRE EXTENDING THE BEGINNING OF THE LANE CLOSURE TO OVERCOME VIEWING PROBLEMS CAUSED BY HILLS AND CURVES.

### SIGN SIZES

|                        |             |
|------------------------|-------------|
| DIAMOND WARNING        | - 48" x 48" |
| RECTANGULAR REGULATORY | - 48" x 60" |
| R5-18c REGULATORY      | - 48" x 48" |

NOT TO SCALE

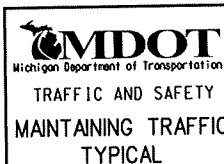

TYPICAL TEMPORARY TRAFFIC CONTROL FOR  
A TWO-LANE TWO-WAY ROADWAY WHERE ONE  
LANE IS CLOSED UTILIZING TRAFFIC  
REGULATORS AND USING A SINGLE STEP  
DOWN IN SPEED LIMIT

|   |              |        |        |
|---|--------------|--------|--------|
| DRAWN BY: CON:AE:djf  | OCTOBER 2011 | M0150a | SHEET  |
| CHECKED BY: BMM:CRB   | PLAN DATE:   |        | 2 OF 2 |
| FILE: PW RD/TS/Typicals/Signs/MT NON FWY/M0150a.dgn REV. 10/04/2011 |              |        |        |

TUSCOLA COUNTY ROAD COMMISSION  
TITLE IV COMPLIANCE  
APPENDIX A

During the performance of this contract, the contractor, for itself, its assignees and successors in interest (hereinafter referred to as the "contractor") agrees as follows:

1. Compliance with Regulations: The contractor shall comply with the Regulations relative to non-discrimination in Federally-assisted programs of the Department of Transportation, Title 49, code of Federal Regulations, Part 21 as they may be amended from time to time, (hereinafter referred to as the Regulations), which are herein incorporated by reference and made a part of this contract.
2. Non-discrimination: The contractor, with regard to the work performed by it during the contract, shall not discriminate on the grounds of race, color, or national origin in the selection and retention of subcontractors, including procurements of materials and leases of equipment. The contractor shall not participate either directly or indirectly in the discrimination prohibited by section 21.5 of the Regulation, including employment practices when the contractor covers a program set forth in Appendix B of the Regulations.
3. Solicitations for Subcontracts, Including Procurements of Materials and Equipment: In all solicitations either by competitive bidding or negotiation made by the contractor for work to be performed under a subcontract, including procurements of materials or leases of equipment, each potential subcontractor or supplier shall be notified by the contractor of the contractor's obligations under this contract and the Regulations relative to non-discrimination on the grounds of race, color, or national origin.
4. Information and Reports: The contractor shall provide all information and reports required by the Regulations, or directives issued pursuant thereto, and shall permit access to its books, records, accounts, other sources of information, and its facilities as may be determined by the Tuscola County Road Commission to be pertinent to ascertain compliance with such Regulations or directives. Where any information required of a contractor is in the exclusive possession of another who fails or refuses this information, the contractor shall so certify to the State highway department, or the Federal Highway Administration as appropriate, and shall set forth what efforts it has made to obtain the information.
5. Sanctions for Non-compliance: In the event of the contractor's non-compliance with the non-discrimination provisions of this contract, the Tuscola County Road Commission shall impose such contract sanctions as it or the Federal Highway Administration may determine to be appropriate, including, but not limited to:
  - (a) Withholding of payments to the contractor under the contract until the contractor complies, and/or
  - (b) Cancellation, termination or suspension of the contract, in whole or in part.
6. Incorporation of Provisions: The contractor shall include the provisions of paragraphs (1) through (6) in every subcontract, including procurement of materials and leases of equipment, unless exempt by the Regulations, or directives issued pursuant thereto. The contractor shall take such action with respect to any subcontract or procurement as the Tuscola County Road Commission may direct as a means of enforcing such provisions including sanctions for non-compliance. Provided, however, that, in the event a contractor becomes involved in, or is threatened with, litigation with a subcontractor or supplier as a result of such direction, the contractor may request the Tuscola County Road Commission to enter into such litigation to protect the interests of the County, and, in addition, the contractor may request the State highway department to enter into such litigation to protect the interests of the State and/or the United States to enter into such litigation to protect the interests of the United States.

"The TUSCOLA COUNTY ROAD COMMISSION, in accordance with Title VI of the Civil Rights Act of 1964, 78-252, 42 U.S.C. 2000d-222d-4, the Civil Rights Act of 1987, P.L. 100-259, and Title 49, Code of Federal Regulations, Department of Transportation, subtitle A, Office of the Secretary, Part 21, Non-discrimination in federally assisted programs of the Department of Transportation issued pursuant to such Act, hereby notifies all bidders that it will affirmatively insure that in any contract entered into pursuant to this advertisement, Disadvantaged Business Enterprise firms will be afforded full opportunity to submit bids in response to this invitation and will not be discriminated against on the grounds of Race, Color, Sex, Age, National Origin, or Handicap in consideration for an award. For additional compliance information, please see Appendix A."